FRESNILLO
Ayuntamiento 2024 – 2027

DIRECCION DE ALUMBRADO PUBLICO
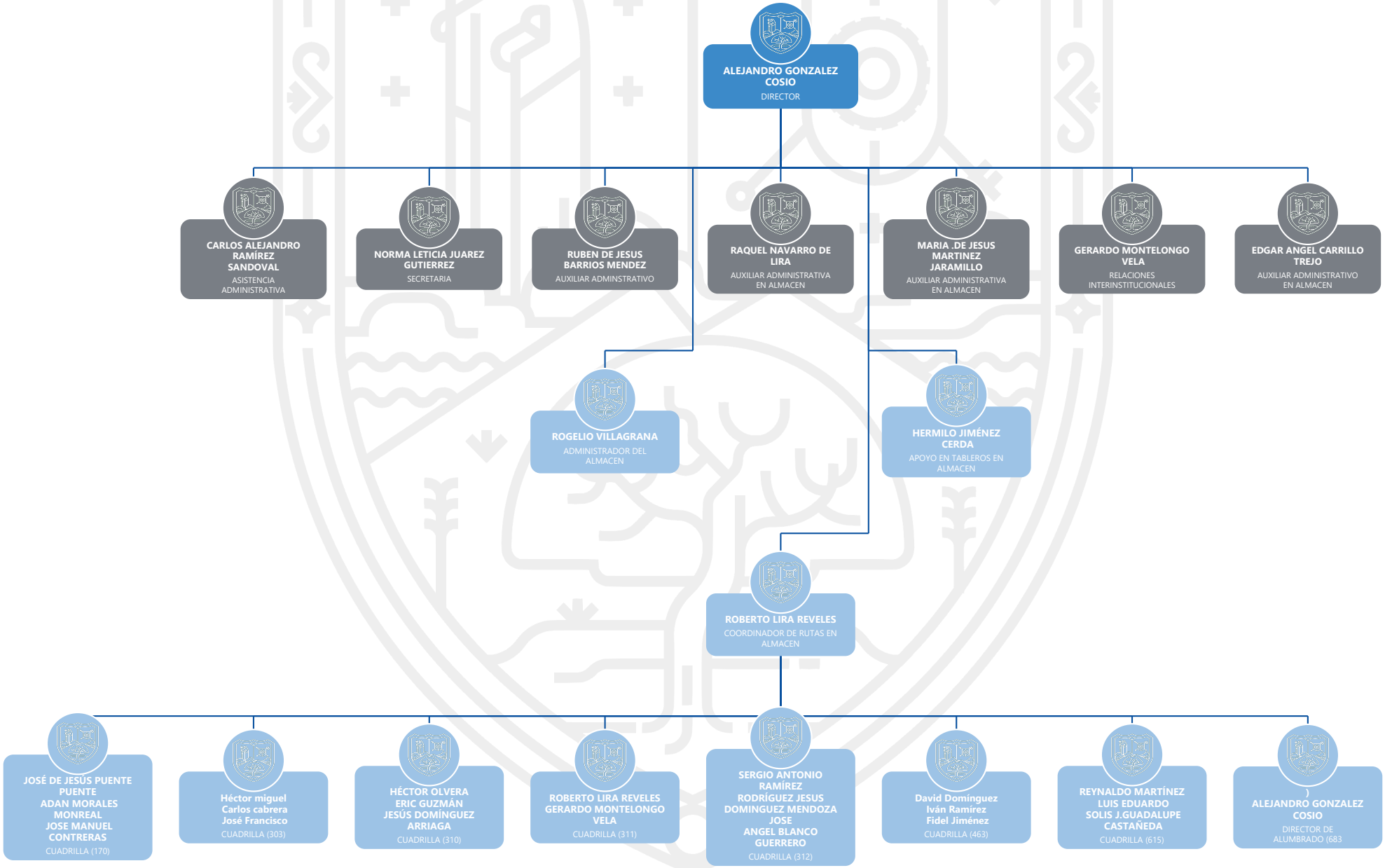
ABRIL-JUNIO 2026