FRESNILLO
Ayuntamiento 2024 – 2027

SECRETARIA DE SERVICIOS PUBLICOS
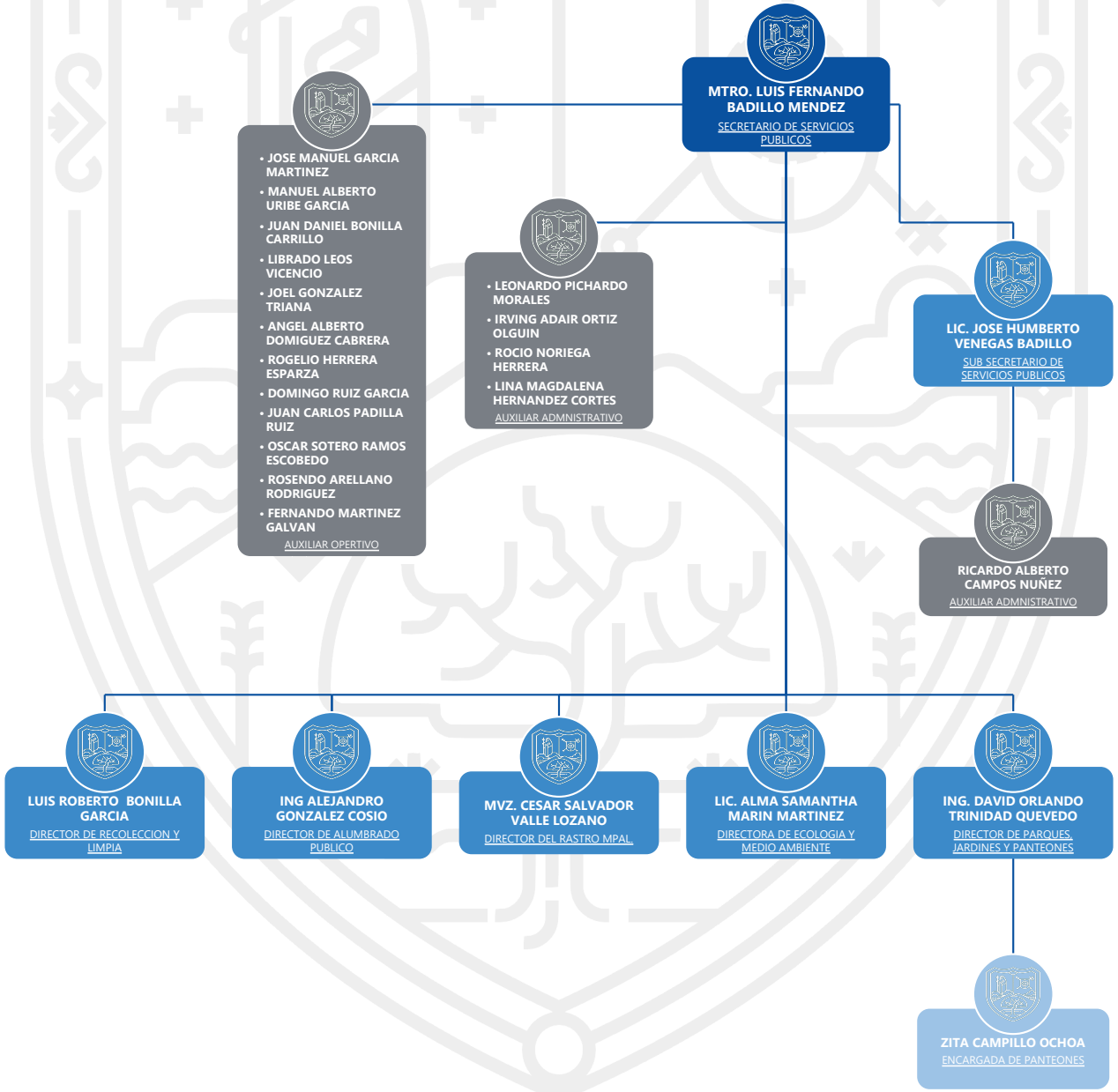
ABRIL-JUNIO 2026