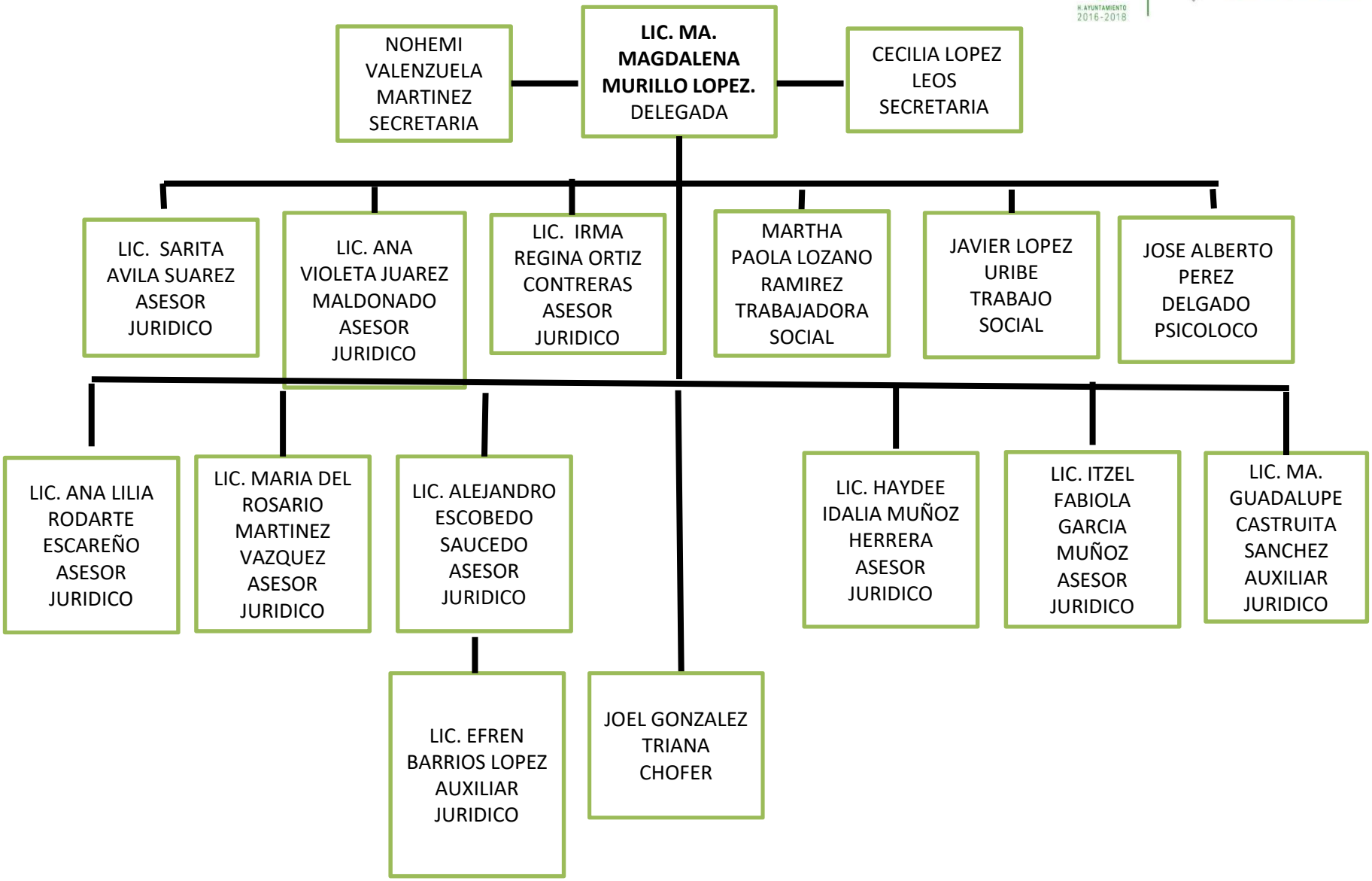ORGANIGRAMA
PROCURADURIA DIF
SEGUNDO TRIMESTRE
ABRIL-JUNIO 2018