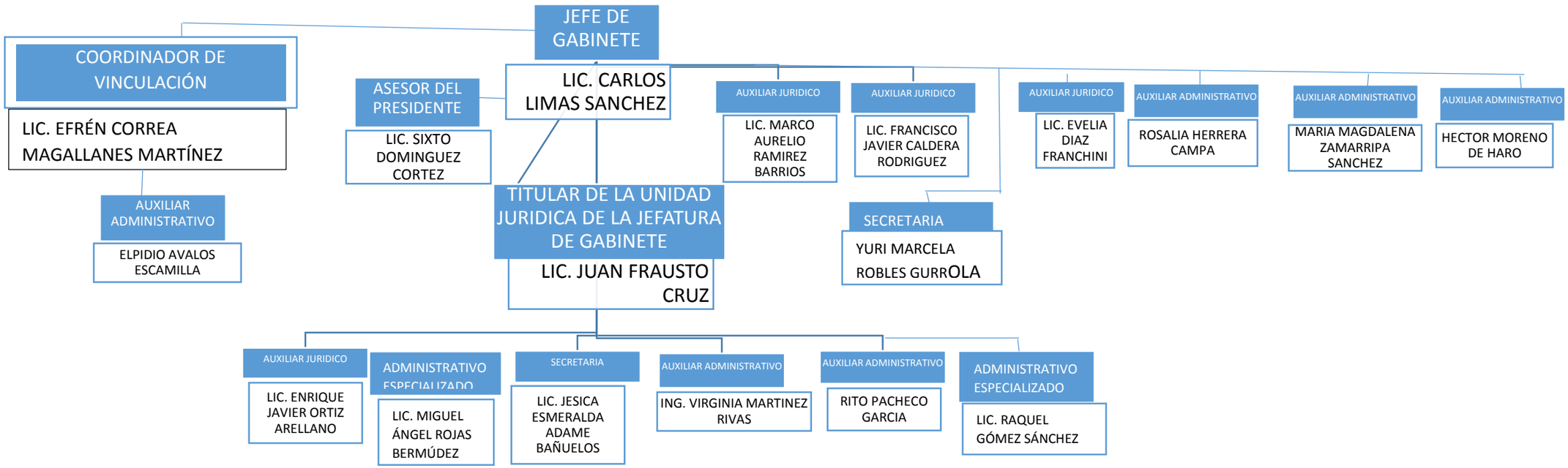ORGANIGRAMA DE LA JEFATURA DE GABINETE