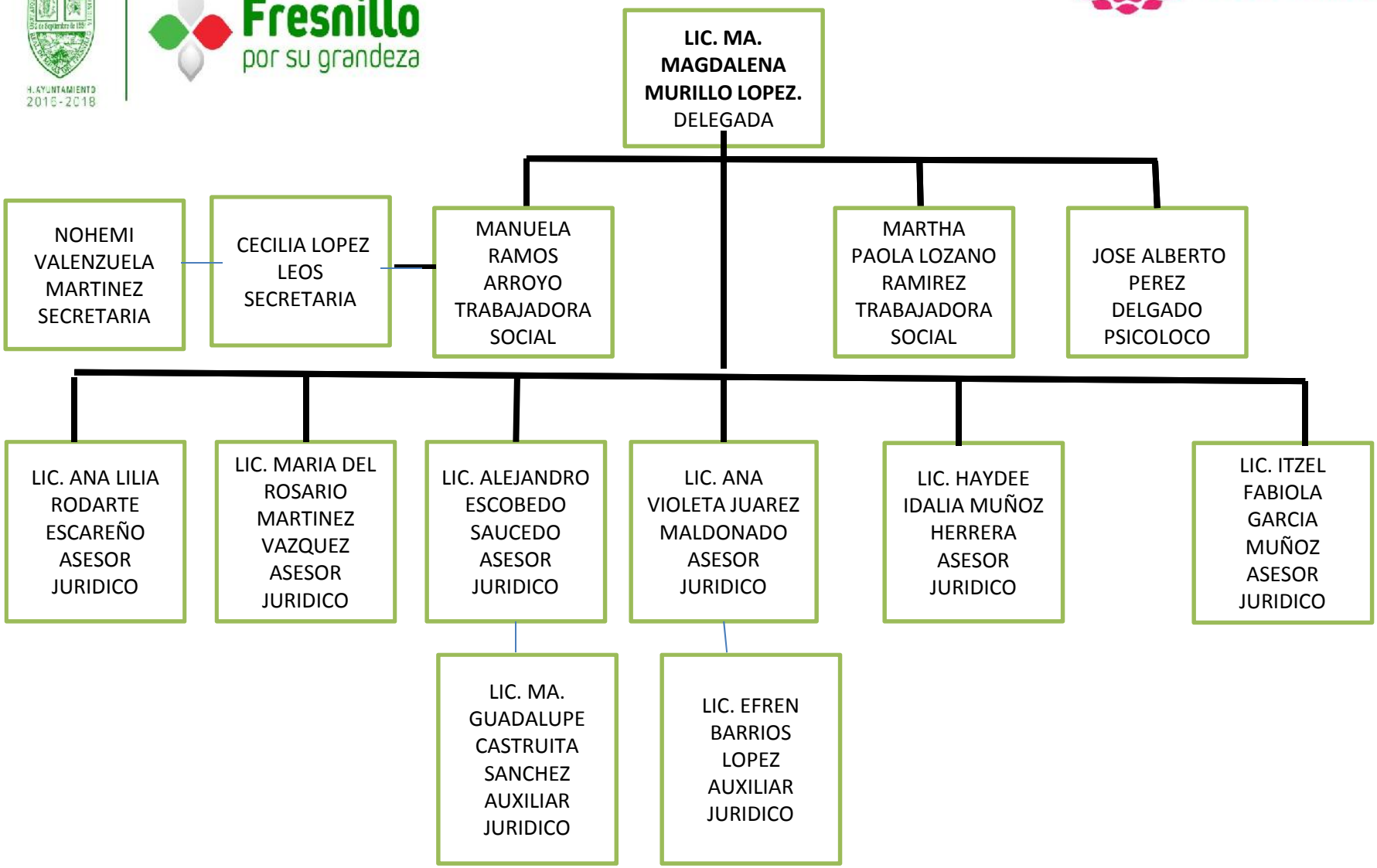# PROCURADURIA DEL DIF