ORGANIGRAMA INTERNO DE SECRETARIA DE GOBIERNO
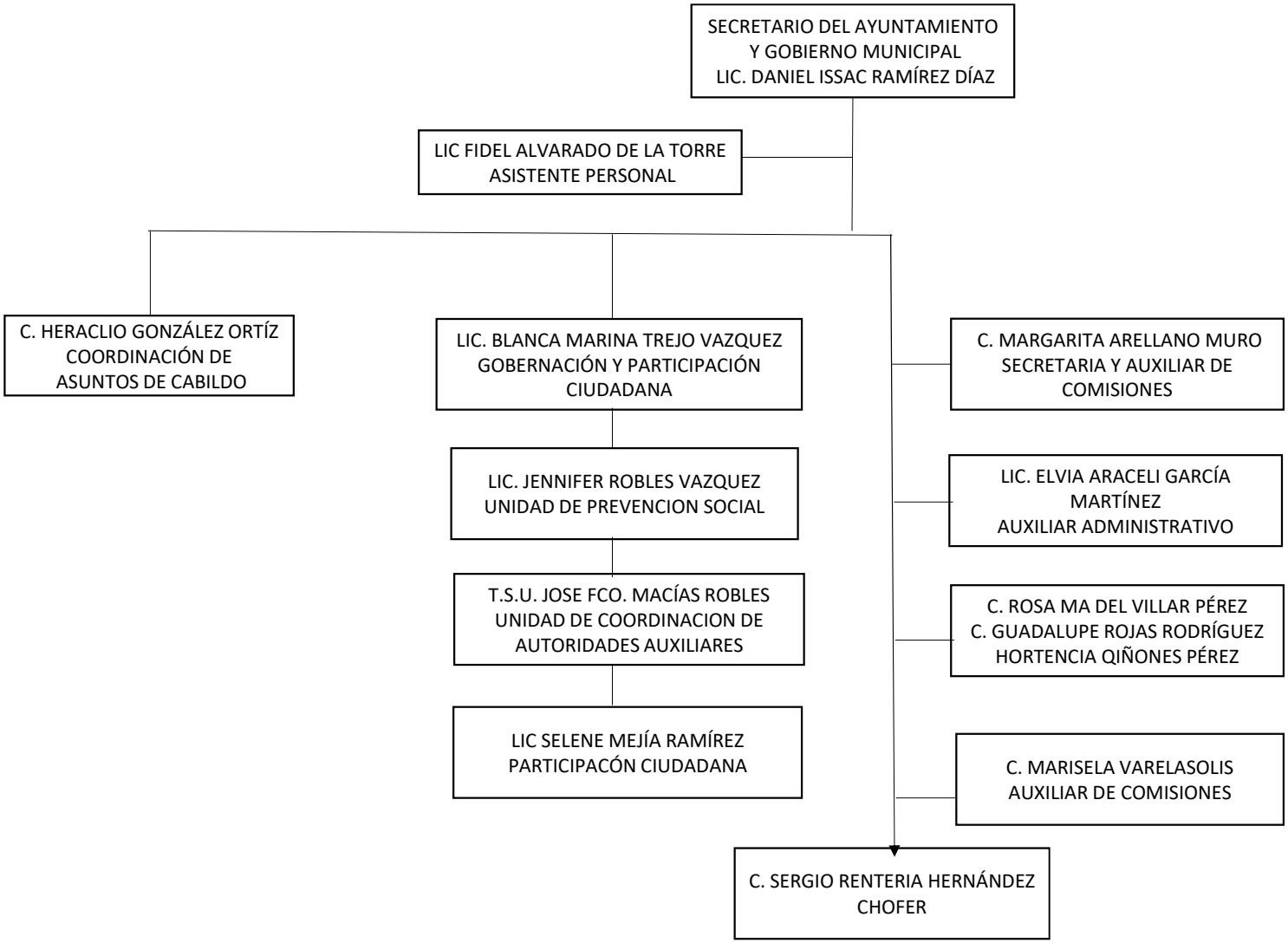
Primer trimestre 2017