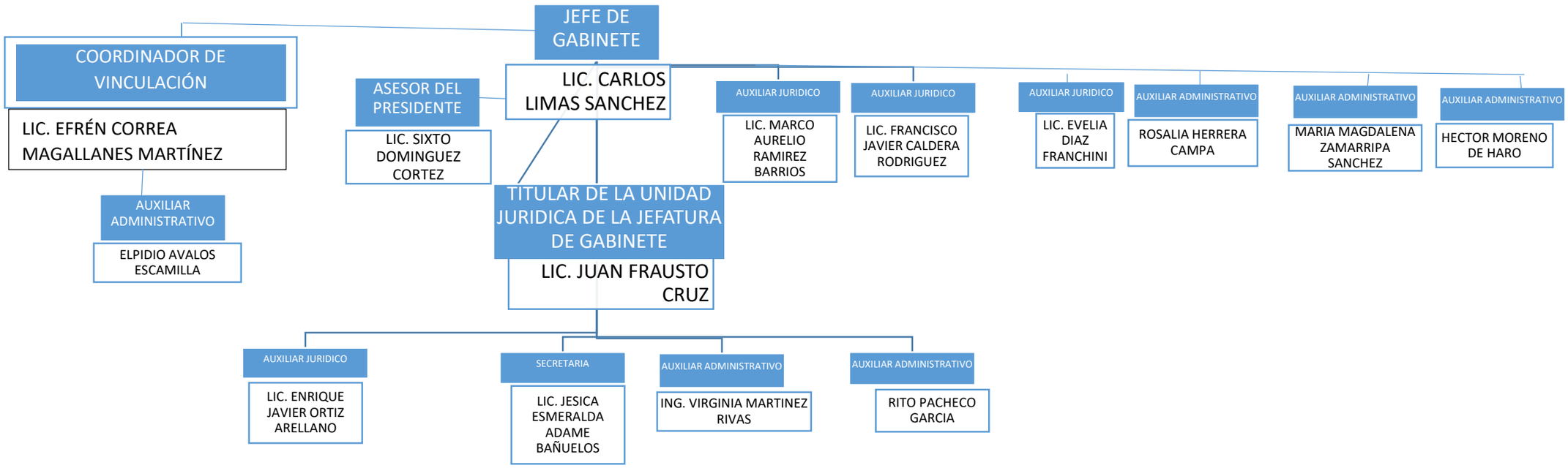ORGANIGRAMA DE LA JEFATURA DE GABINETE AL SEGUNDO TRIMESTRE 2017