ORGANIGRAMA
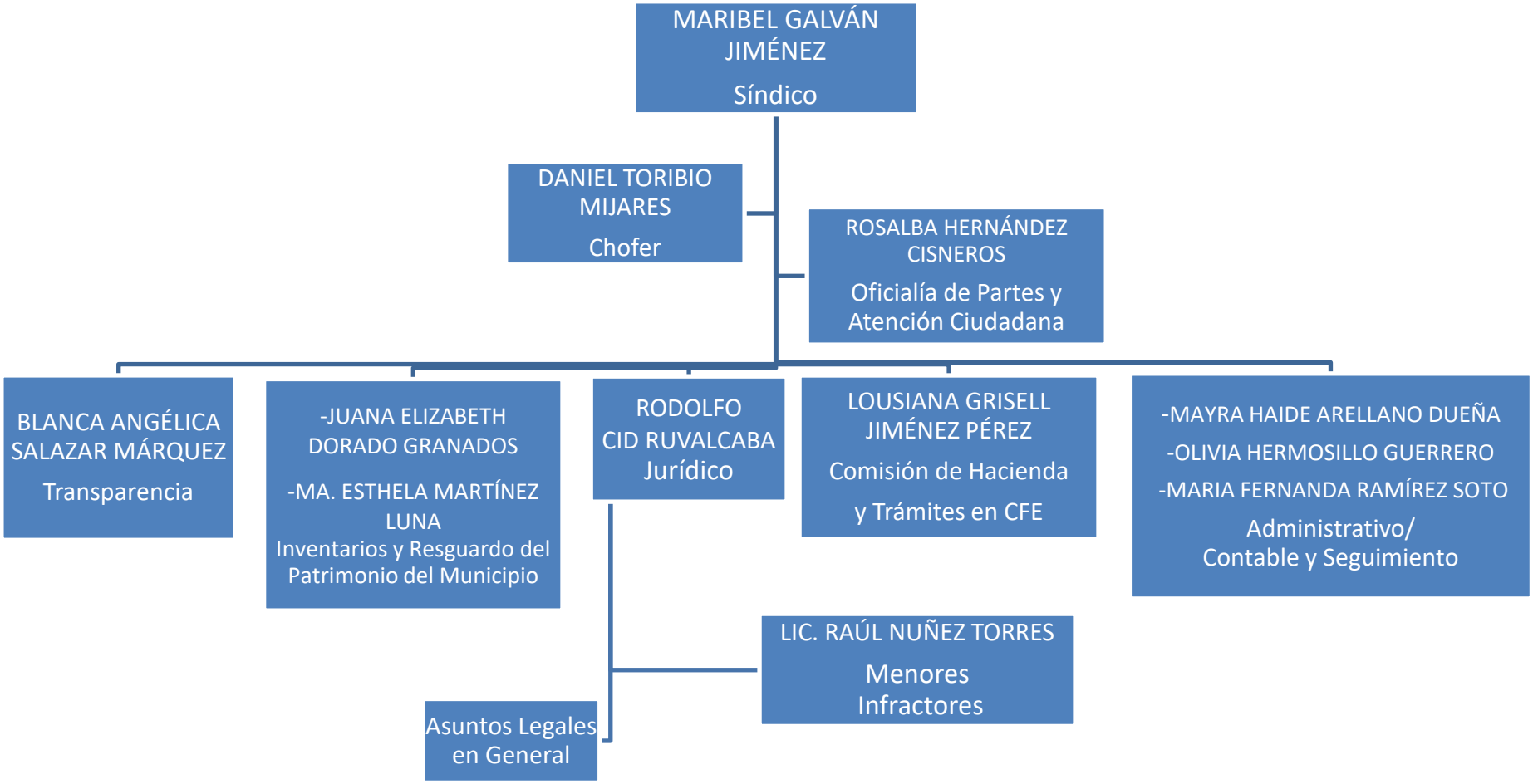
(4to INFORME TRIMESTRAL 2018)