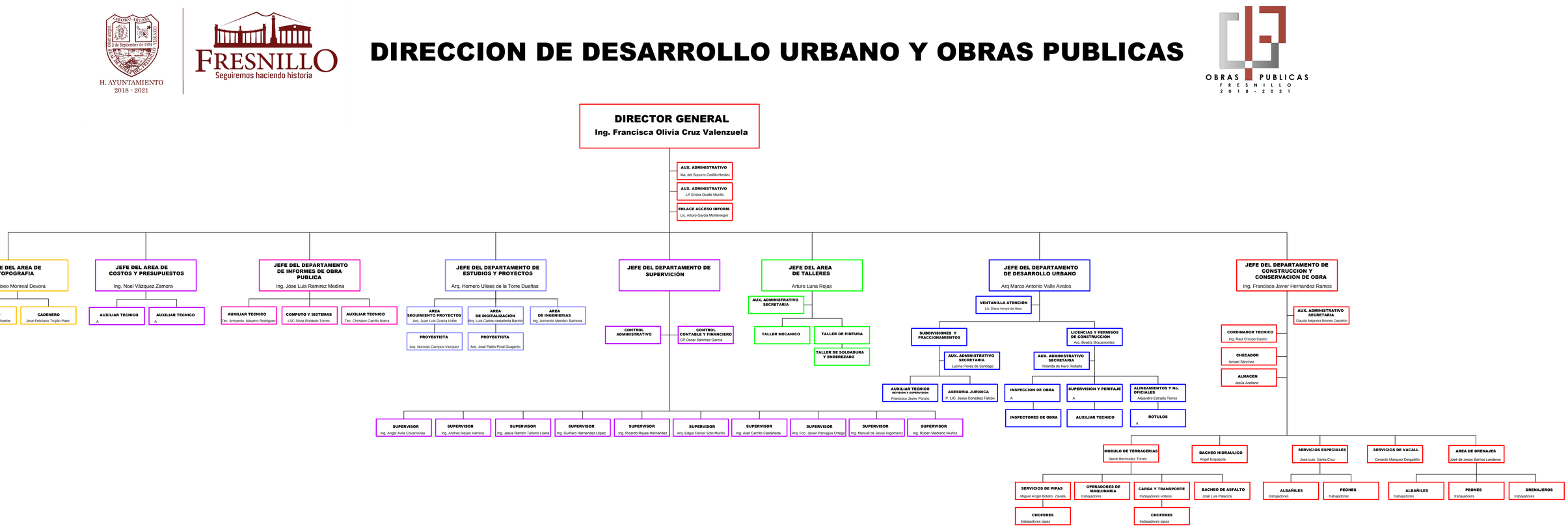DIRECCION DE DESARROLLO URBANO Y OBRAS PUBLICAS