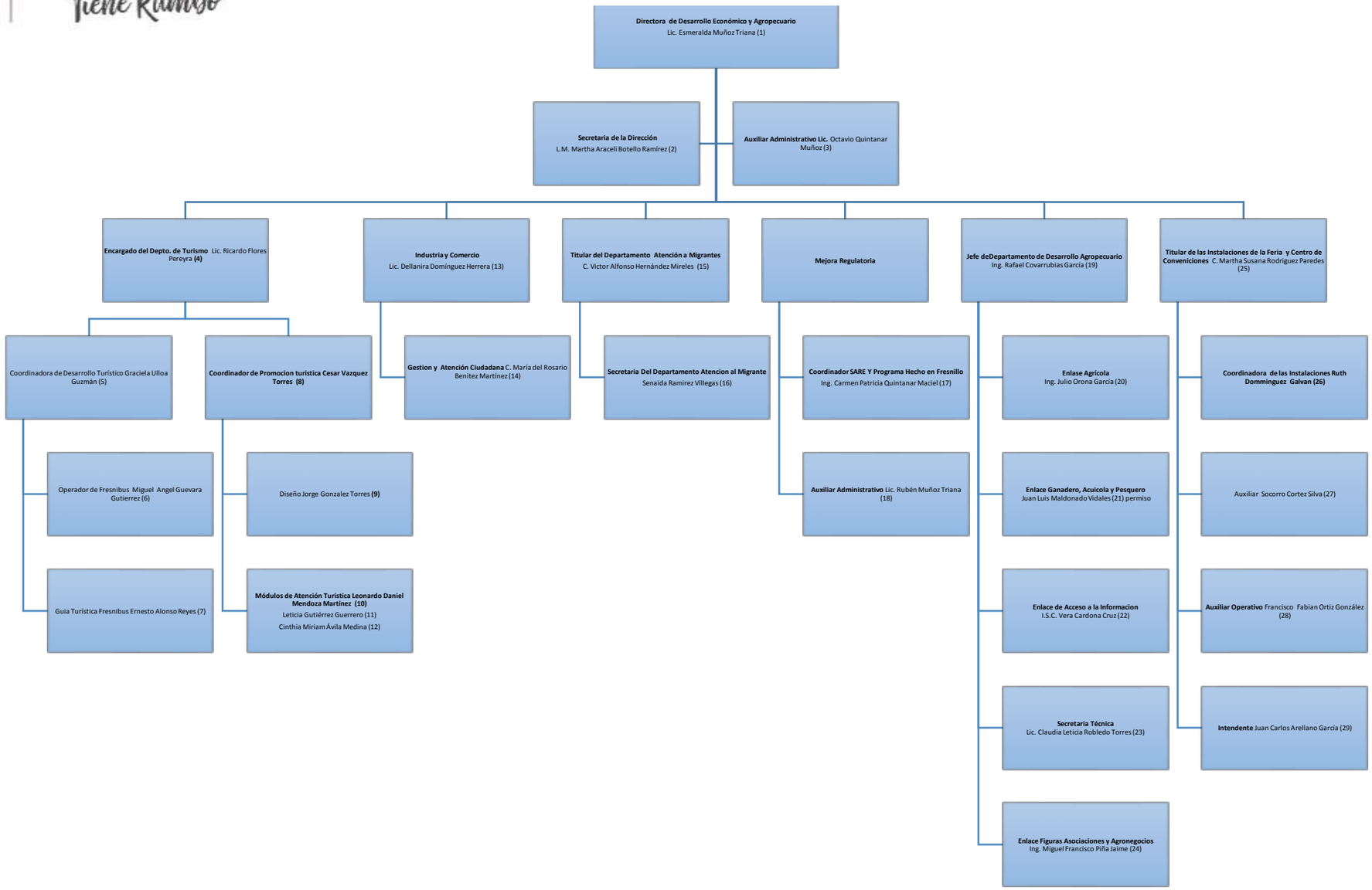Organigrama 2do Trim 2022 Desarrollo Economico